

CereScan[®]

FUNCTIONAL BRAIN IMAGING AND ANALYTICS

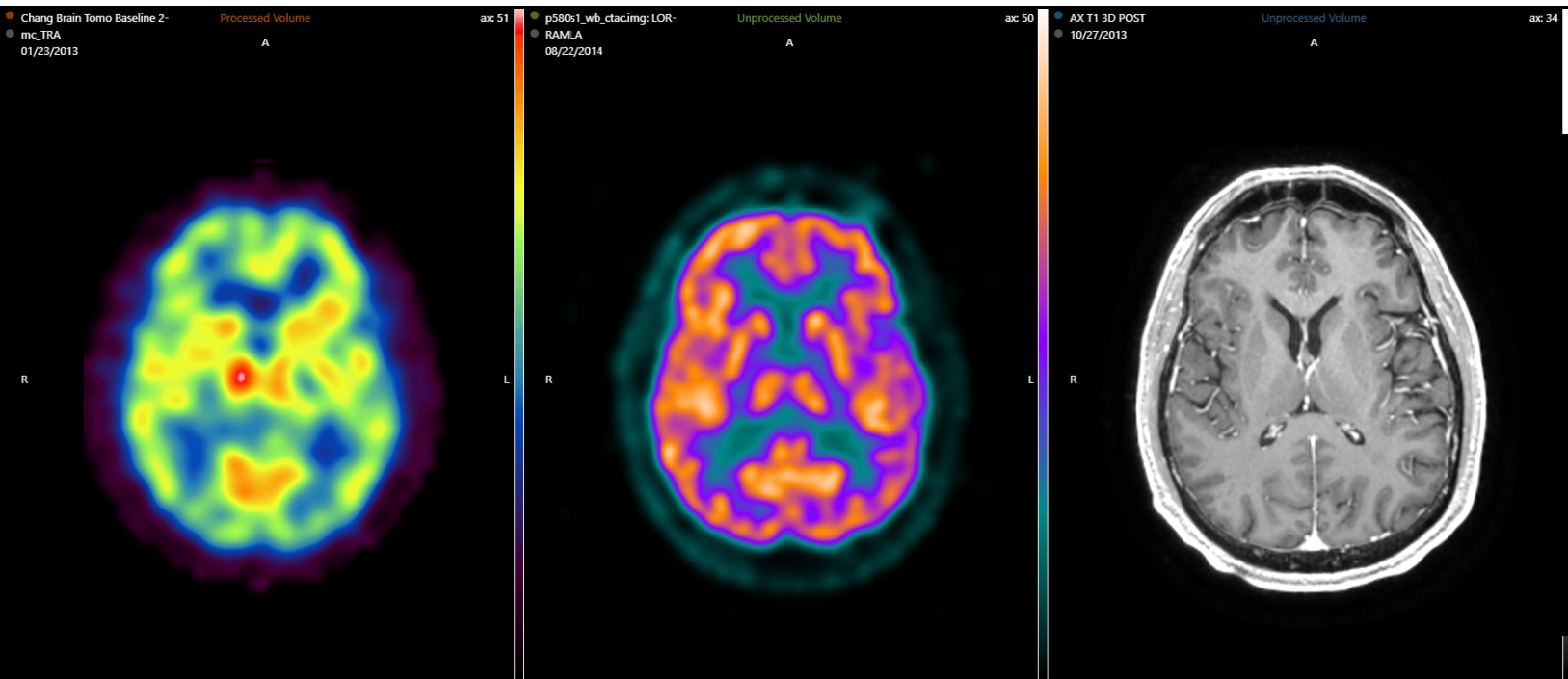

Nation's Largest Network of Advanced Neuroimaging Centers

With partner facilities across the nation, CereScan provides the highest level of brain diagnostics to those who need it most. Using **high-definition functional brain imaging, industry-leading image reconstruction software** and an **extensive library of clinical data**, the CereScan medical team delivers unmatched, objective diagnostic information for a variety of disorders.

NEUROLOGICAL CONDITIONS:

- Alzheimer's Disease
- Frontotemporal Dementia
- Parkinsonian Syndrome
- Stroke
- Toxic Exposure
- Traumatic Brain Injury (TBI)

PSYCHIATRIC CONDITIONS:

- ADHD/ADD
- Anxiety Disorder
- Bipolar Disorder
- Depression
- OCD
- PTSD

CereScan[®]

FUNCTIONAL BRAIN IMAGING AND ANALYTICS

THE TECHNOLOGY

- Measurements of cerebral blood flow (SPECT) and metabolic processes (PET/CT) show how the brain is **actually functioning**
- Comparisons to normative and composite average data allow for statistically quantified images that **objectively validate abnormalities**
- Applications in **medical, legal and research**



WHAT'S INCLUDED

- In and out-of-network insurance, interest-free financing and cash/credit payment options
- In-depth clinical interview
- An individualized diagnostic radiology report
- Neuropsychiatric and neurocognitive screening and clinical review options

CERESCAN HEADQUARTERS

991 SouthPark Drive, Suite 200
Littleton, CO 80120

CONTACT

Jeff Kelley, VP Sales & Marketing
(303) 954-4953 | jeffkelley@cerescan.com

OFFICE HOURS

Mon-Fri | 8 a.m. - 5 p.m. MDT

CLINIC LOCATIONS

